

PLAT & SURVEY

FOR: RICK RICHMOND & LEE RICHMOND
 LOCATED IN THE NORTHWEST QUARTER SECTION 18,
 TOWNSHIP-7-NORTH, RANGE-3-EAST, JEFFERSON TOWNSHIP
 WILLIAMS COUNTY, OHIO.

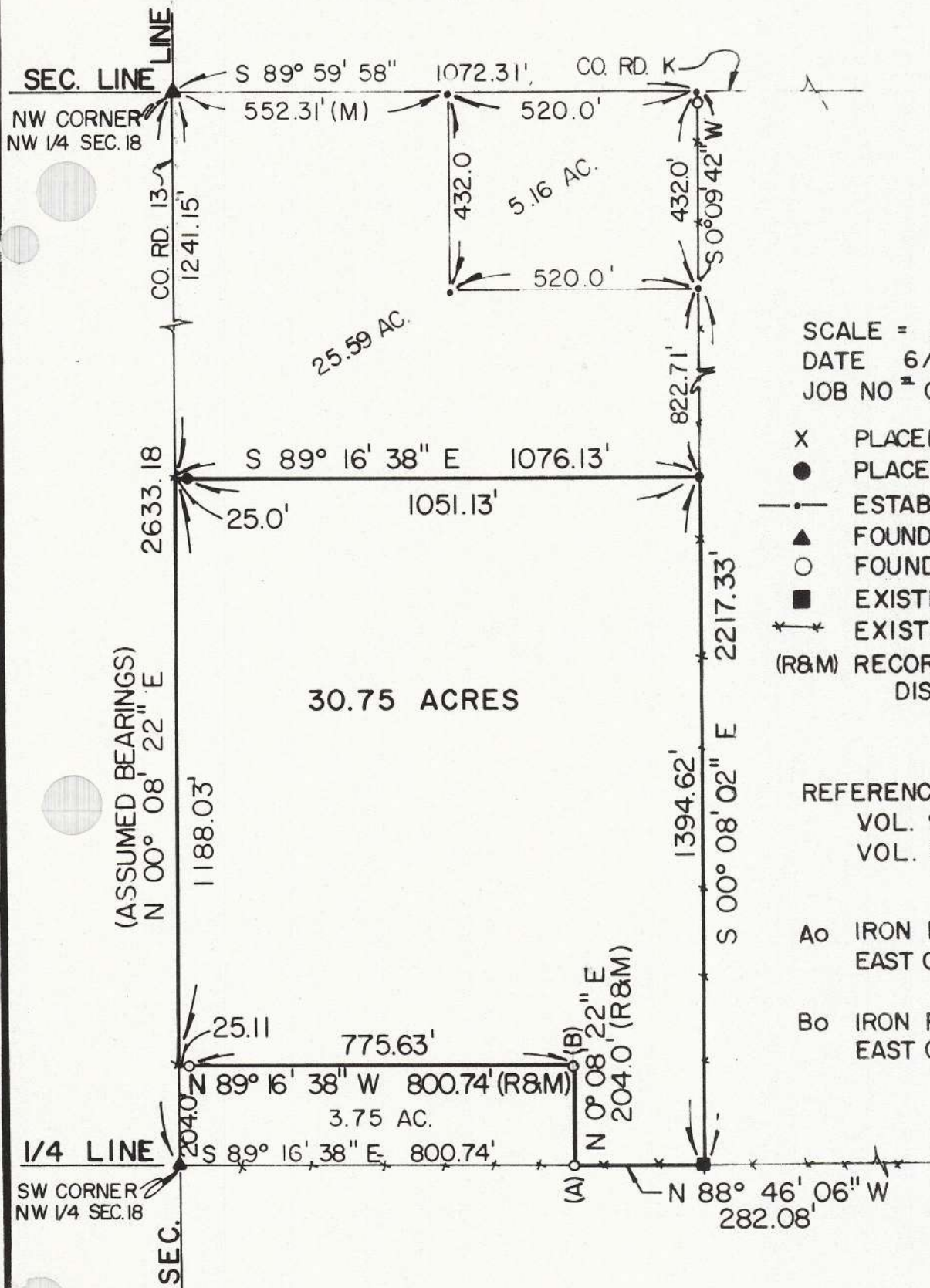

SCALE = 1" = 30"
 DATE 6/23/86
 JOB NO. OS-110-86

- X PLACED PK. NAIL
- PLACED 5/8" REBAR
- ESTABLISHED POINT
- ▲ FOUND RAILROAD SPIKE
- FOUND IRON PIN
- EXISTING WOODEN POST
- *-* EXISTING FENCE
- (R&M) RECORDED & MEASURE DISTANCES

REFERENCE SURVEY TO:
 VOL. 9R PAGE 35
 VOL. 9R PAGE 141

- Ao IRON PIN 0.77'SOUTH, 0.92' EAST OF TRUE CORNER
- Bo IRON PIN 0.78'SOUTH, 1.07' EAST OF TRUE CORNER

I hereby certify that I have surveyed the premises and prepared the above plat and that said plat is correct to the best of my knowledge and belief. All dimensions are shown in feet and decimal parts thereof. This survey has been recorded in Vol. 10 R Page 220 of the Williams County Record of Surveys.



Dennis M. Bell
 Dennis M. Bell
 Reg. Surveyor #6717

BELL ENGINEERING LIMITED
 1211 W. HIGH - P.O. BOX 565
 BRYAN, OHIO 43506
 (419) 636-2585